



Programma straordinario di edilizia per la locazione a canone sociale (recupero) approvato con Deliberazione di Giunta Regionale n.71/32 del 16.12.2008

RECUPERO DELL'IMMOBILE LOCALIZZATO IN VIA GARAU, 2 - Fg.22 - Mapp. 902 - Sub. 2
CUP G69G10000110002 (master) - CUP G69G1000120002 (collegato)

Il Direttore dei Lavori:
Arch. Ing. Andrea FONNESU
via Sassari, 94 - 07041 Alghero (SS)
T. (+39) 034 7385321 - fonnesu@gmail.com



PERIZIA nr.1
PROGETTO ARCHITETTONICO

ABACO INFISSI ESTERNI PIANO TERRA			
Questo elaborato grafico è di proprietà del Comune di Thiesi, pertanto non può essere riprodotto né integralmente, né in parte senza l'autorizzazione scritta della stessa. Da non utilizzare per scopi diversi da quelli per cui è stato fornito.	Mod. FILE	Data	Scala / Formato
		03/2025	1:20
Cod. Est.		D.05.02	
Il Direttore dei Lavori: Arch. Ing. Andrea FONNESU		Il RUP: Ing. Francesco Mario SPANU	
		Il Sindaco: Dott. Gianfranco SOLETTA	

N.B.
Le misure degli infissi indicate nelle presenti tavole dovranno essere verificate in cantiere prima della effettiva realizzazione degli infissi stessi

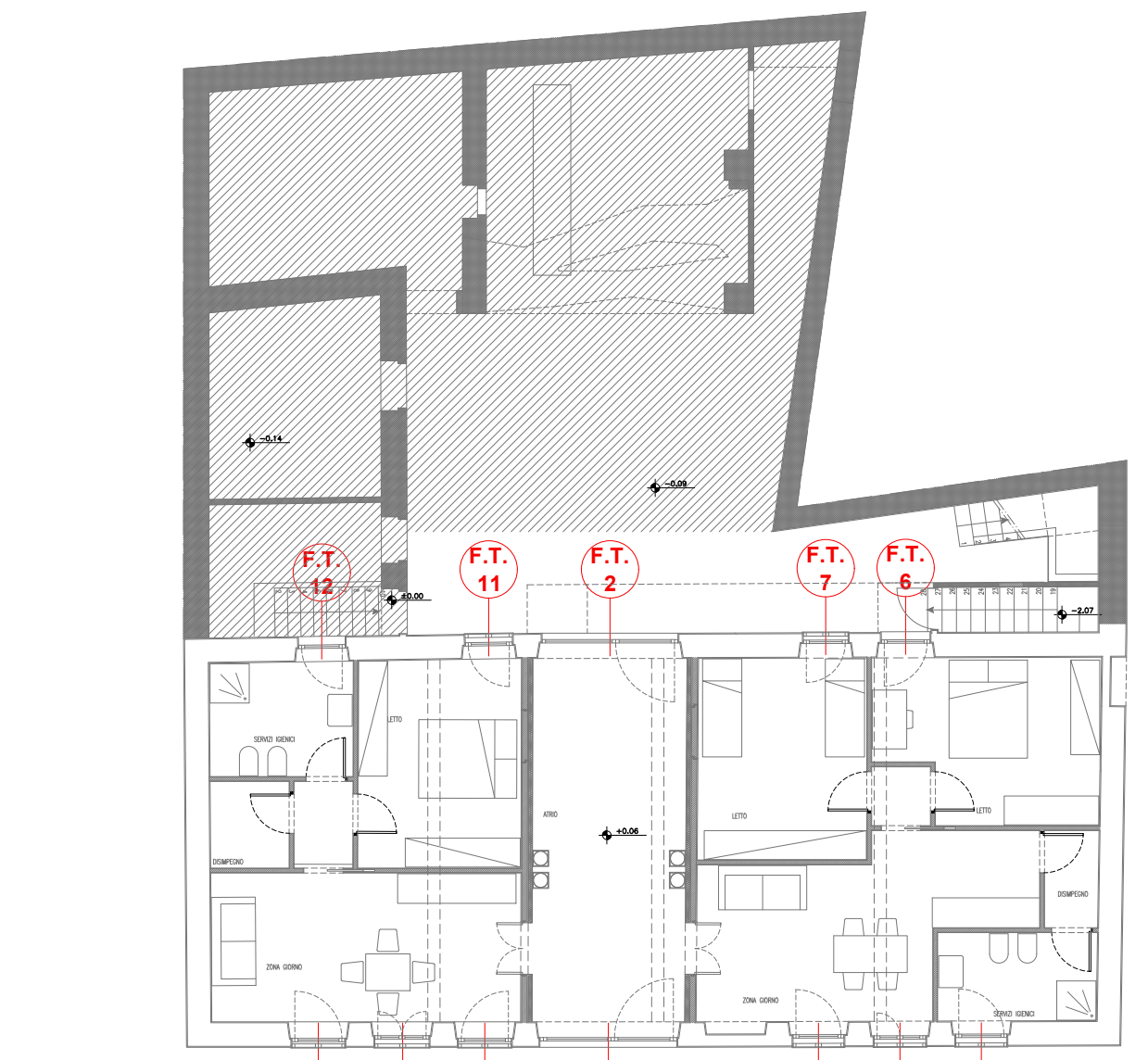

PIANO TERRA

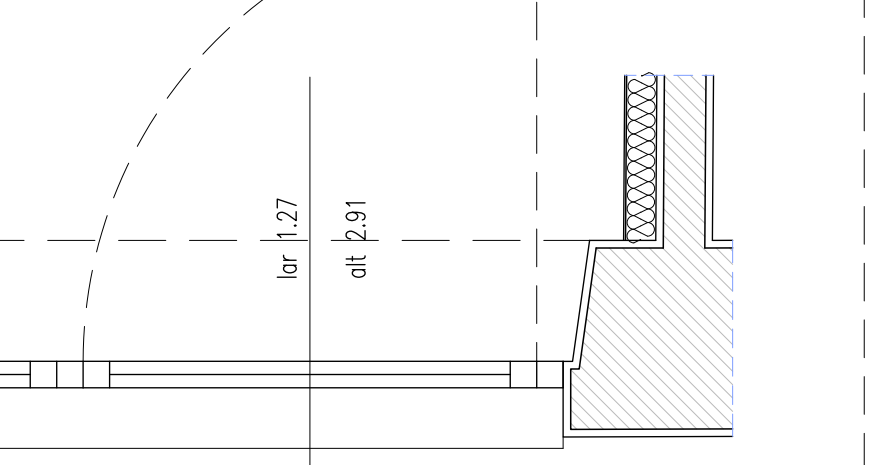
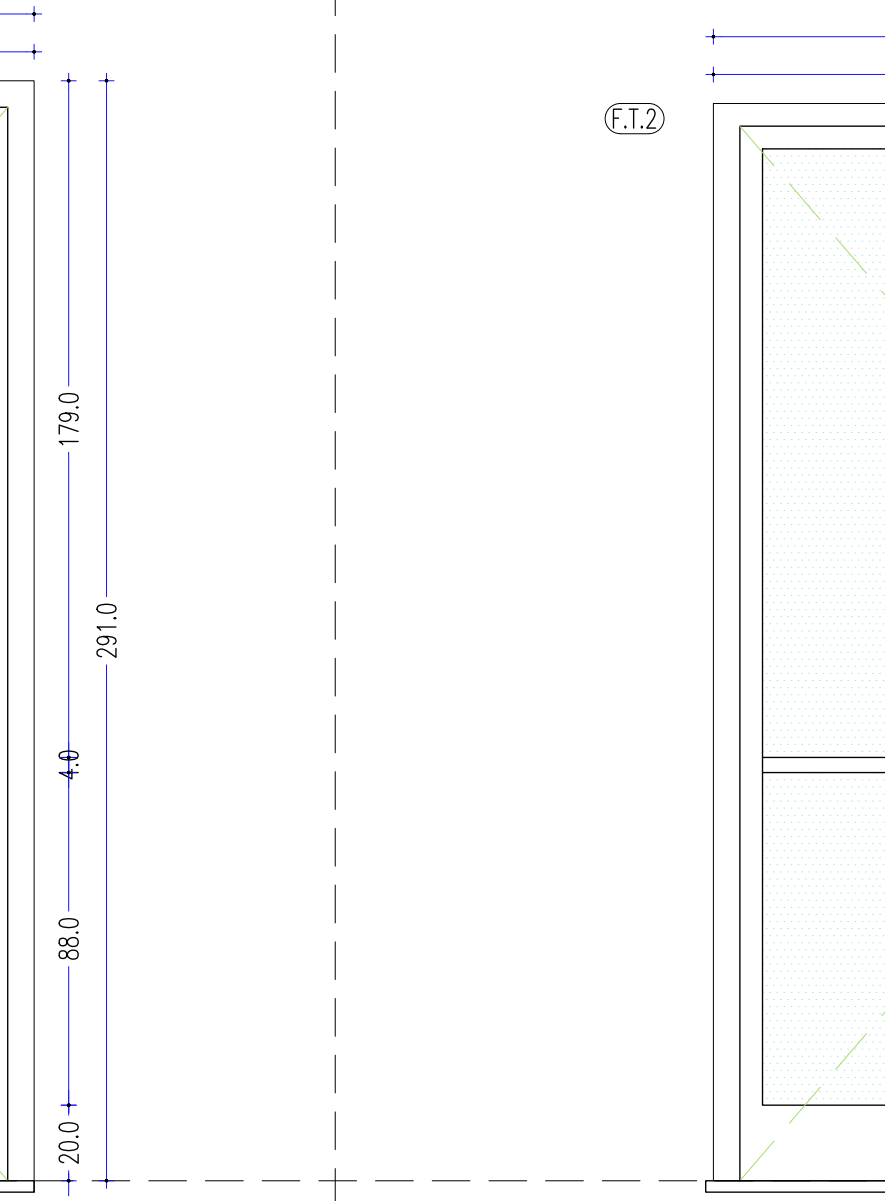
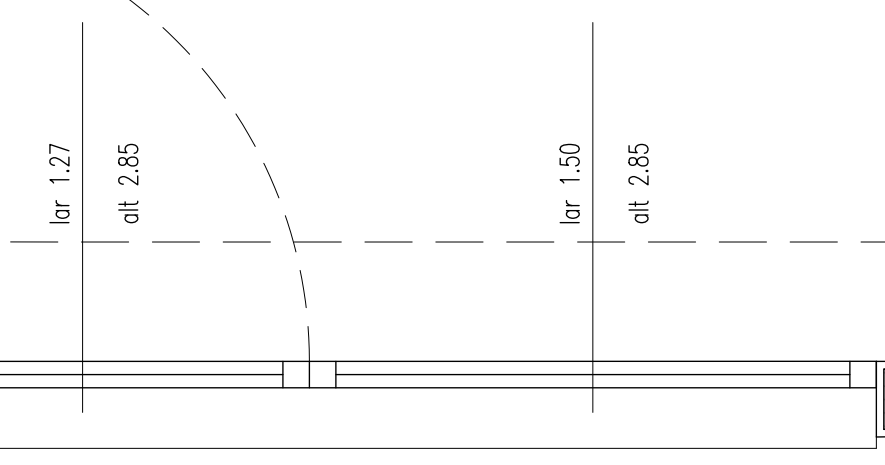
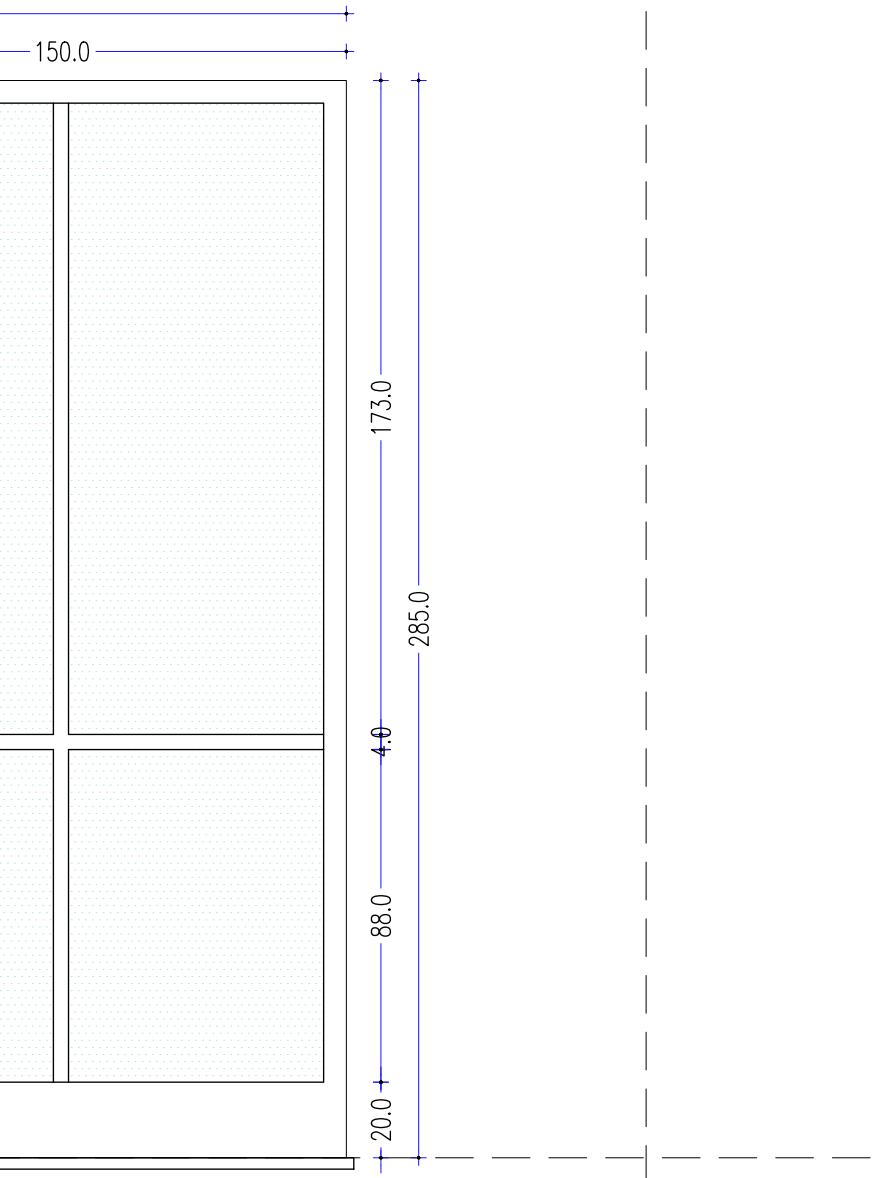
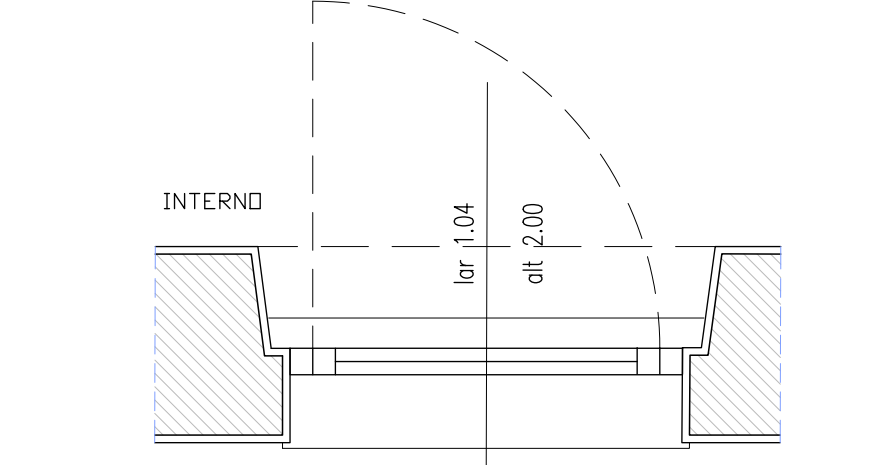
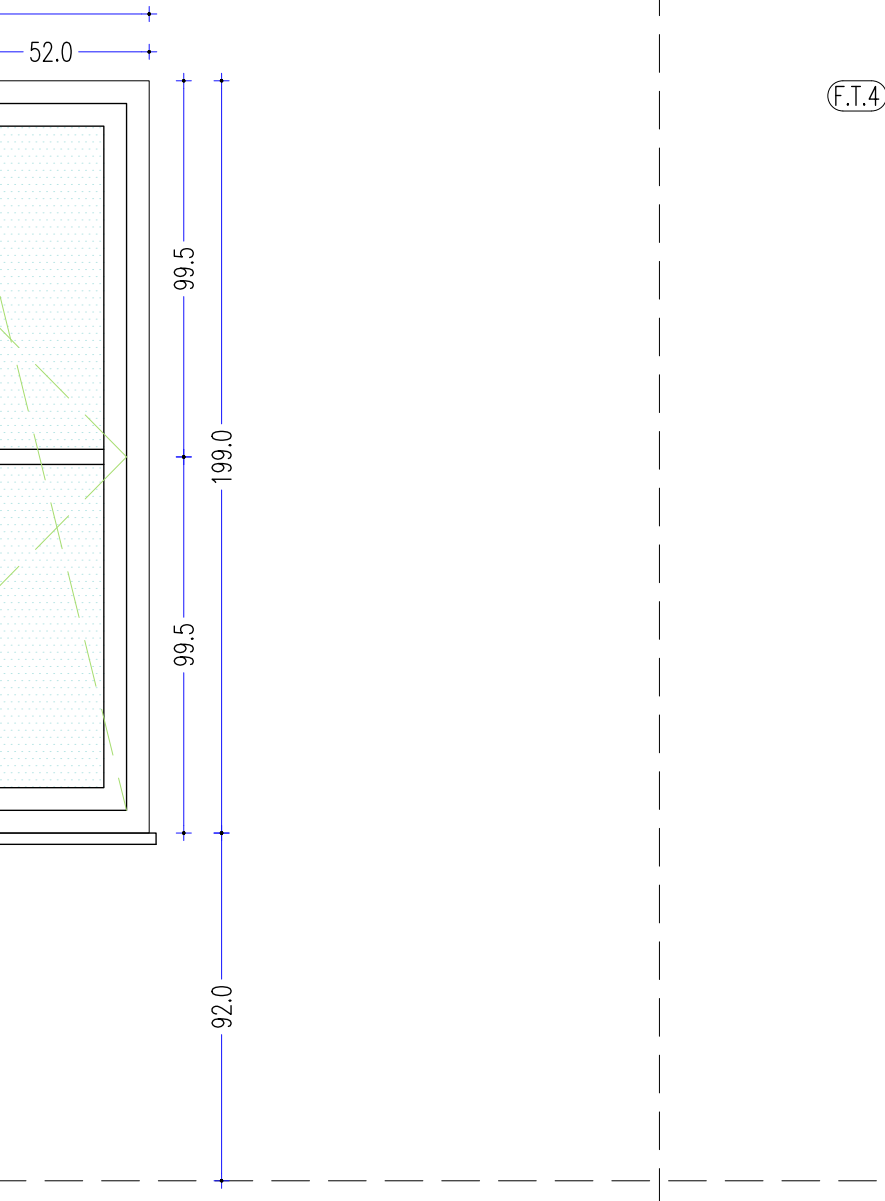
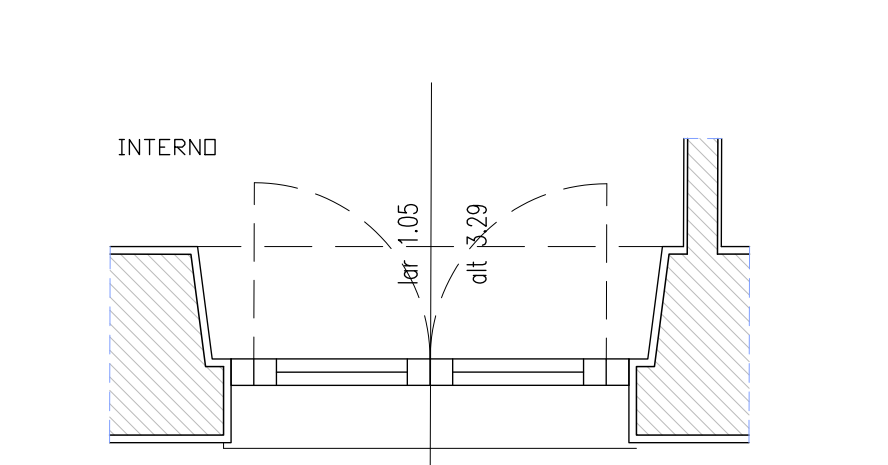
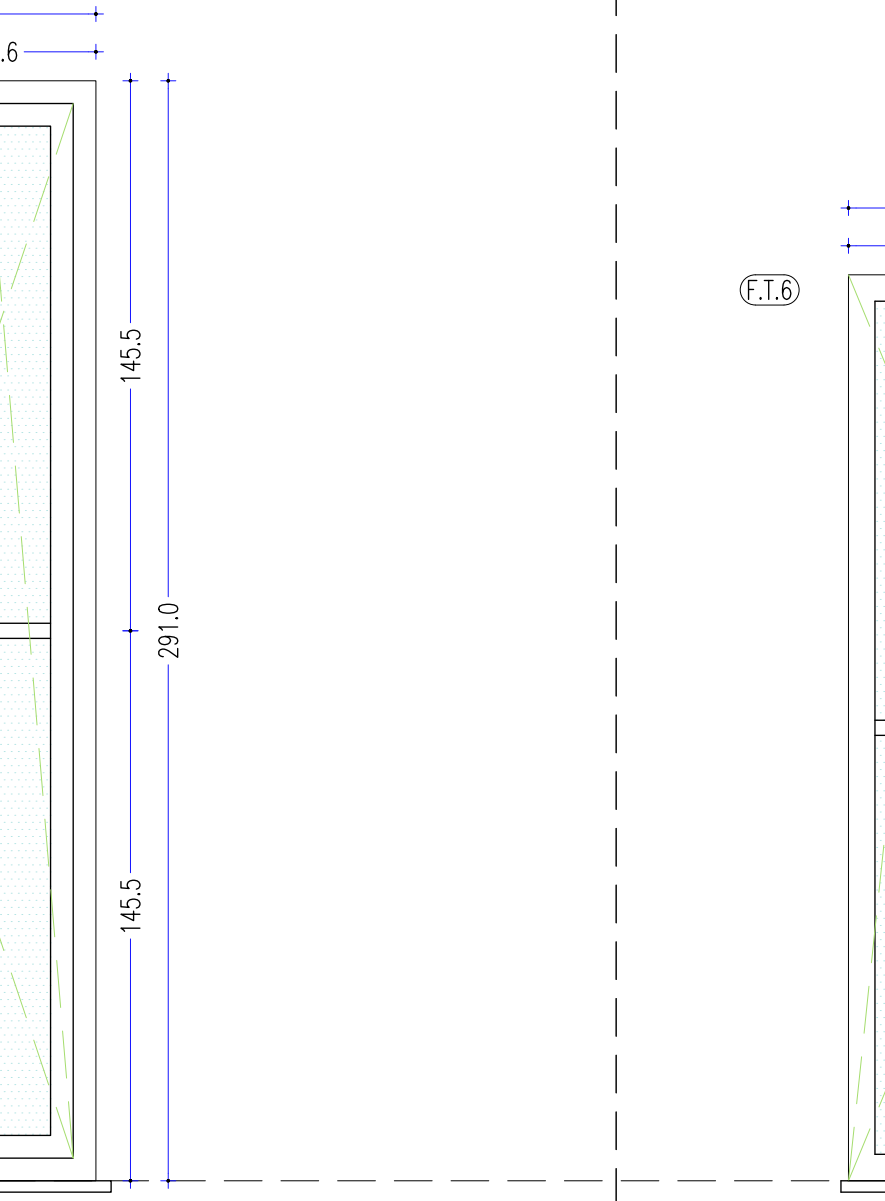
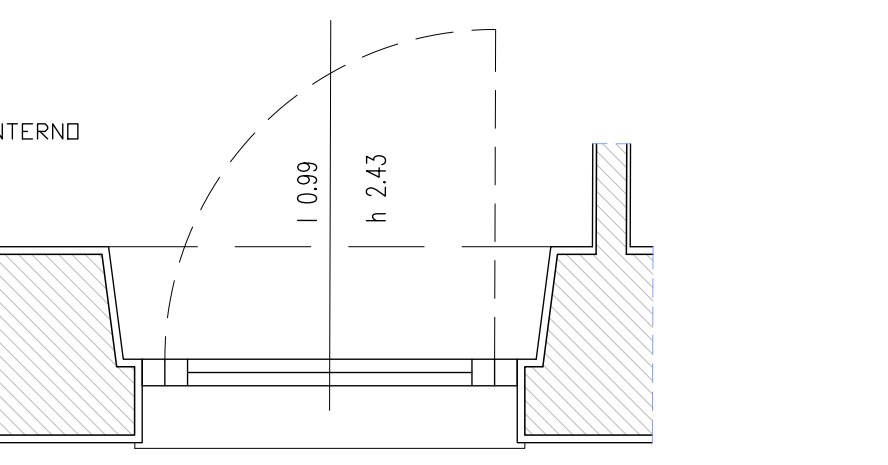
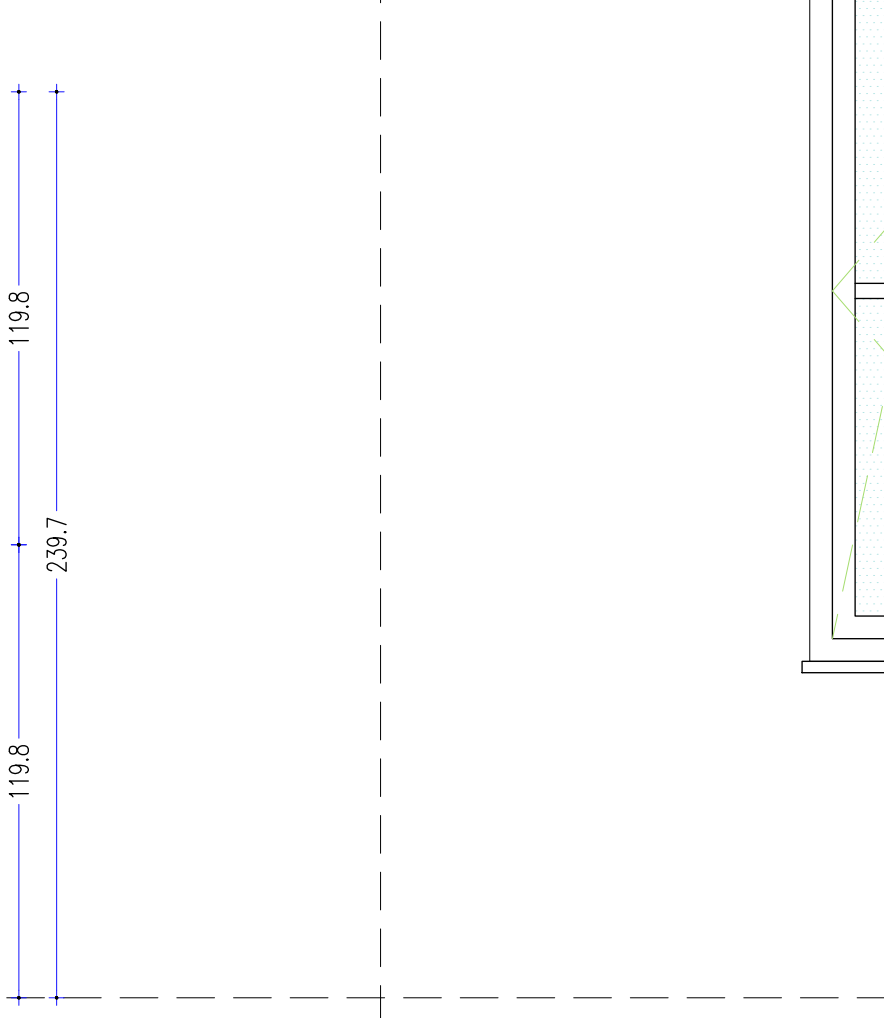
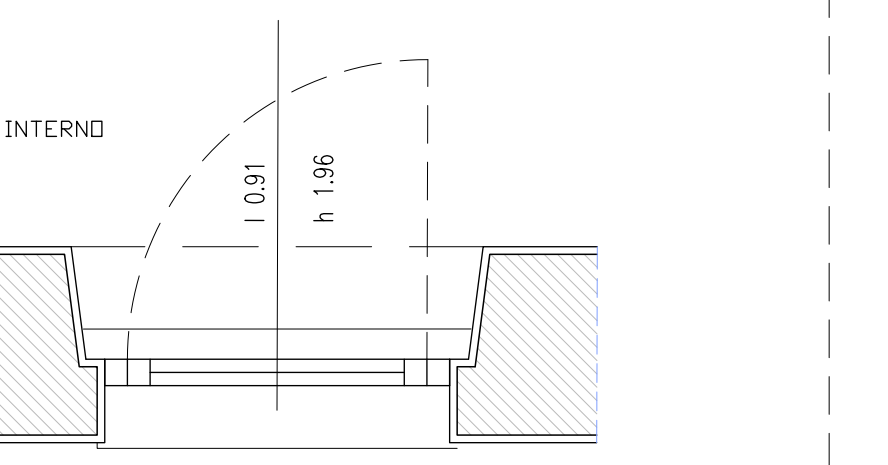
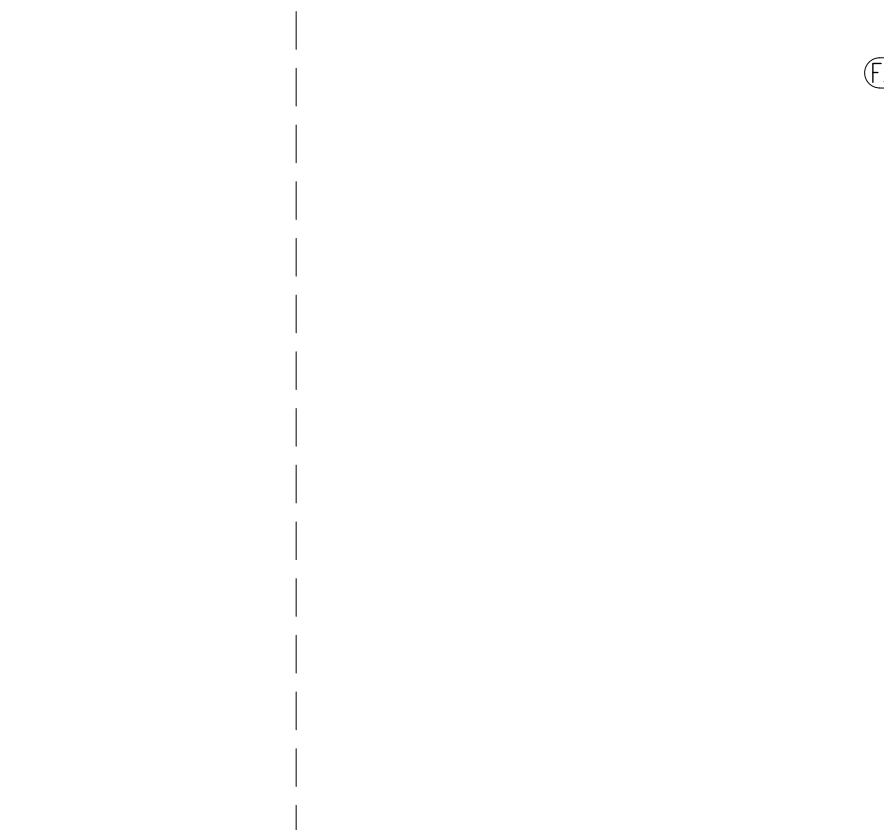
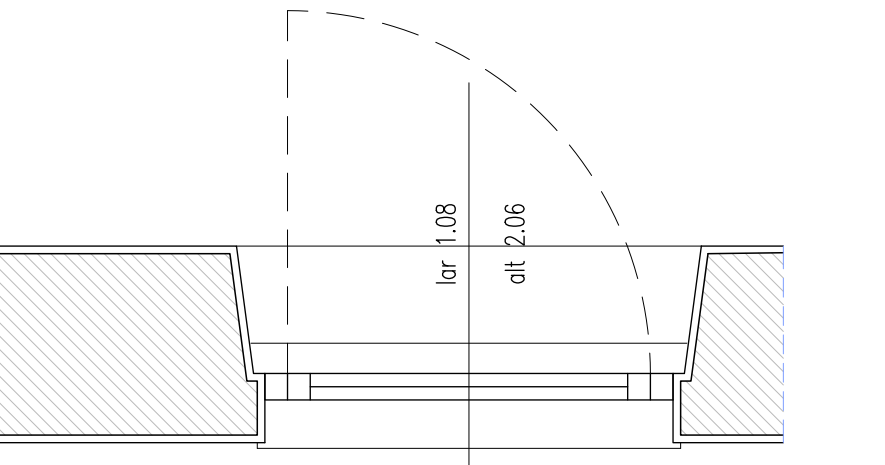
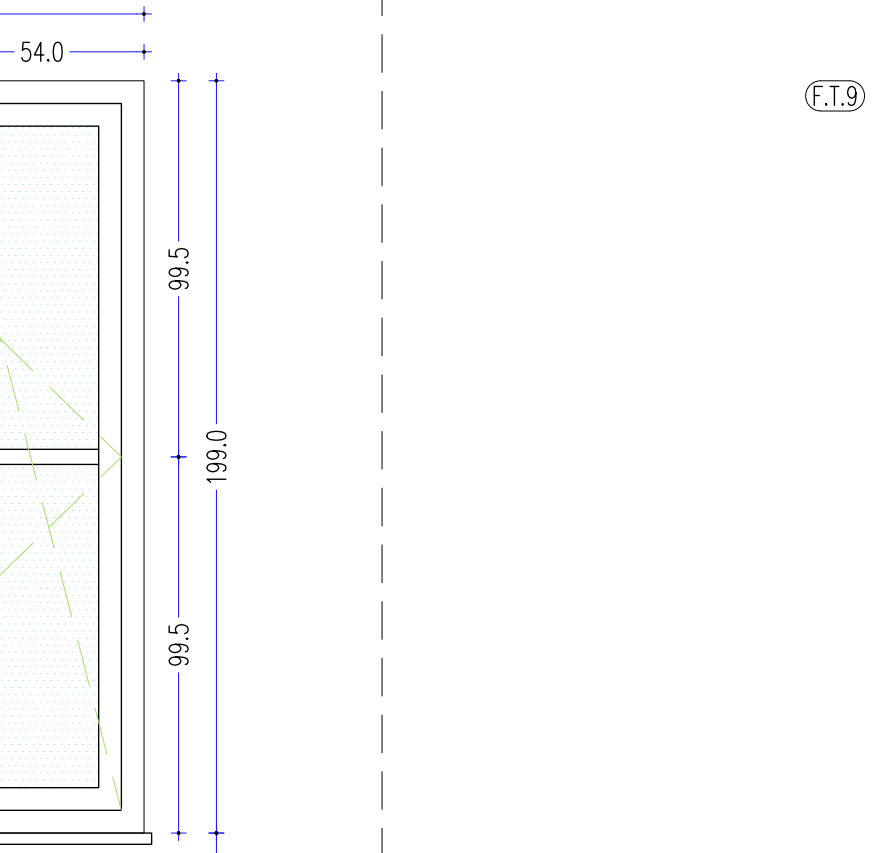
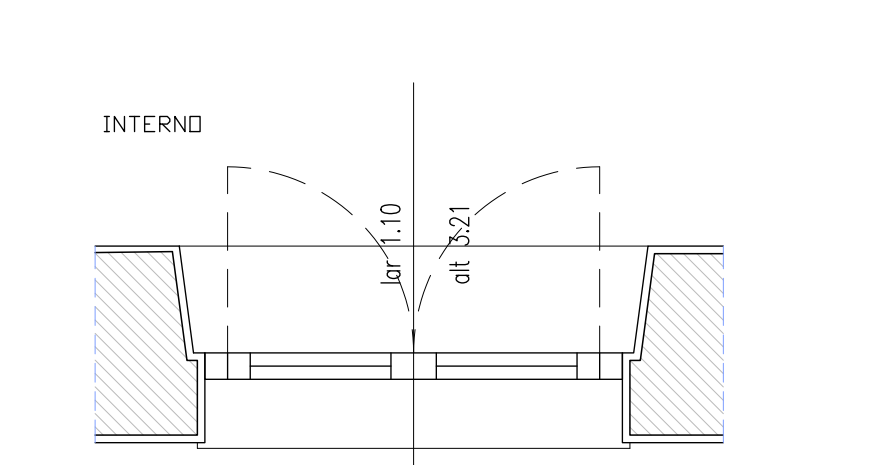
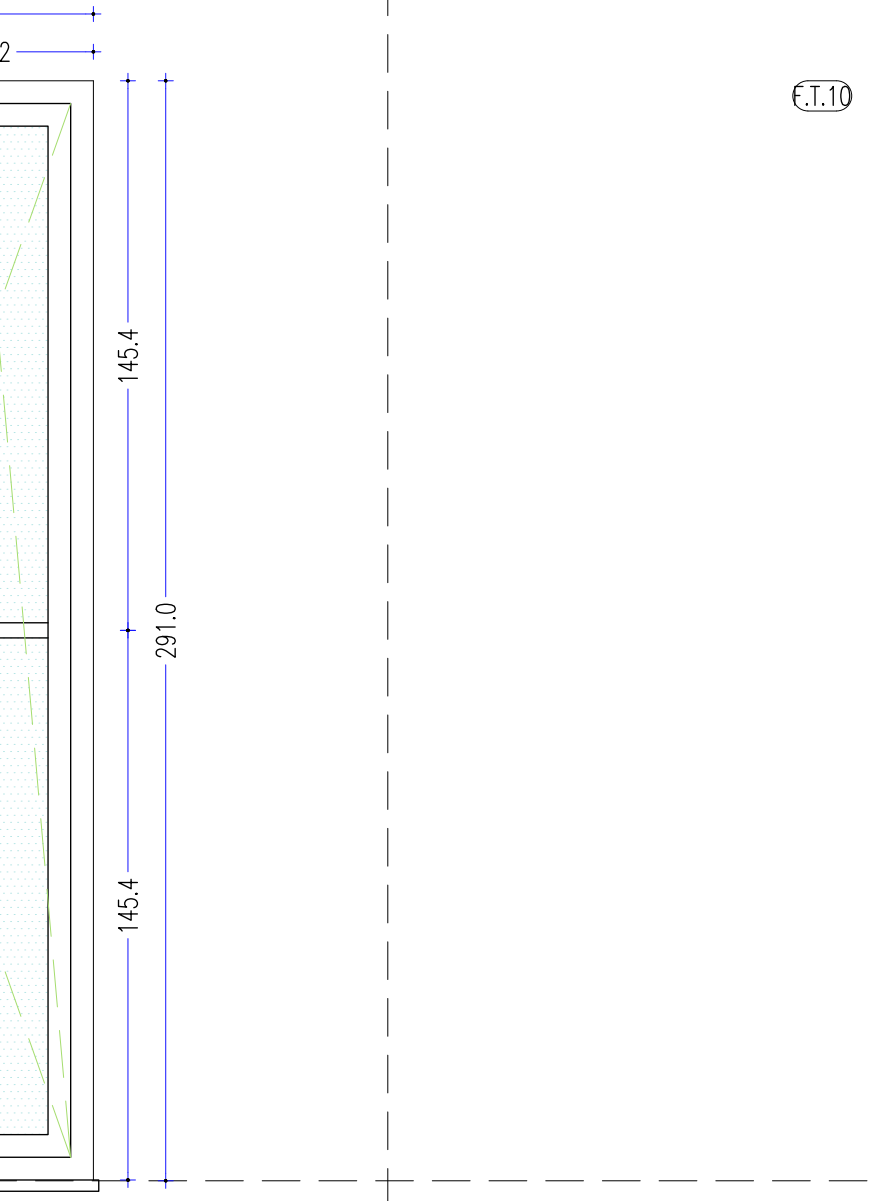
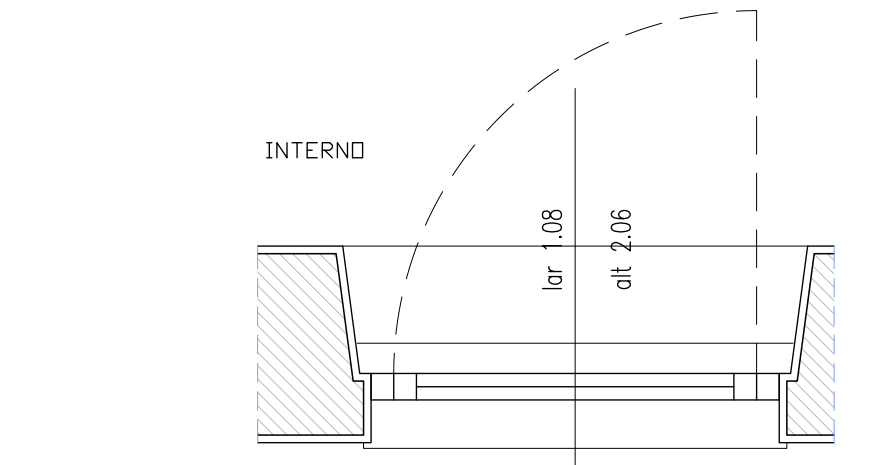
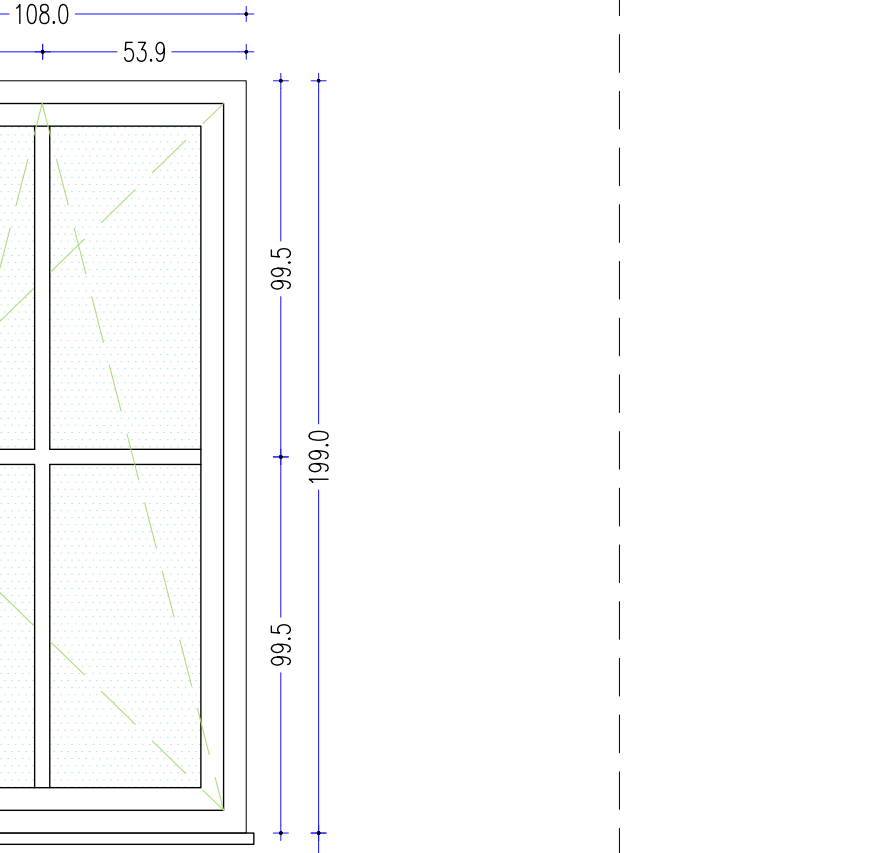
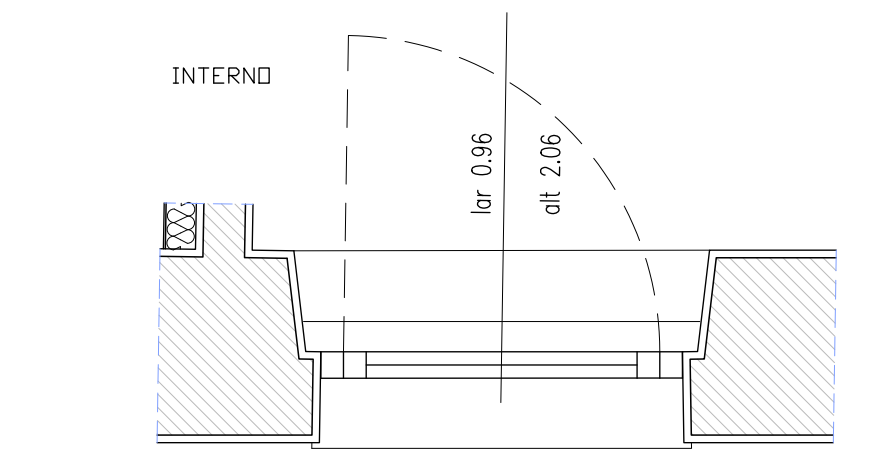
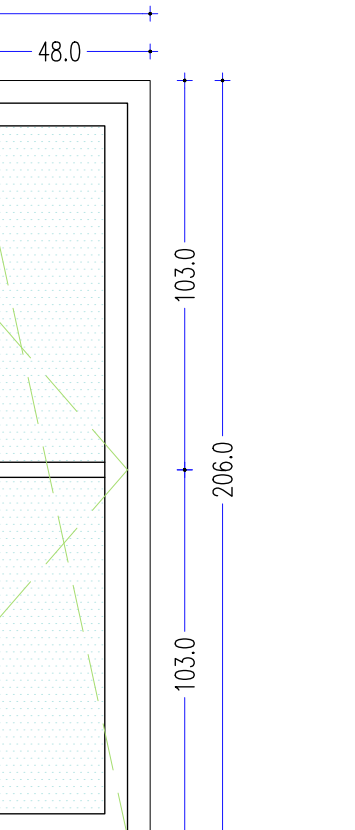
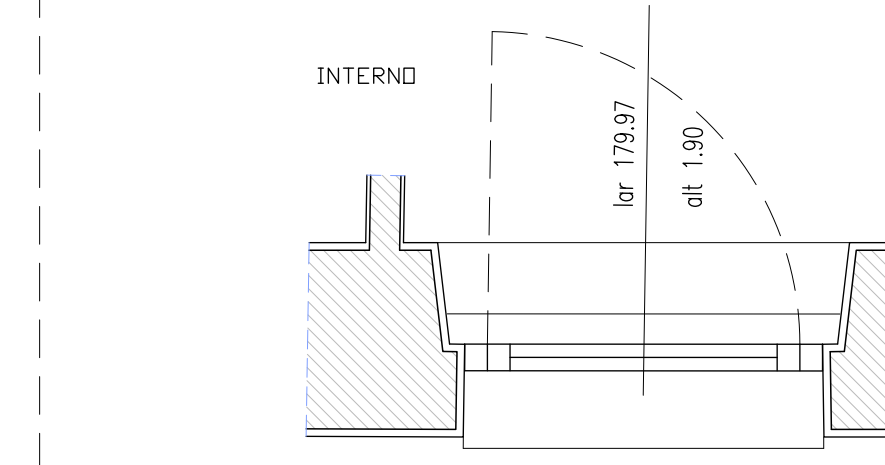
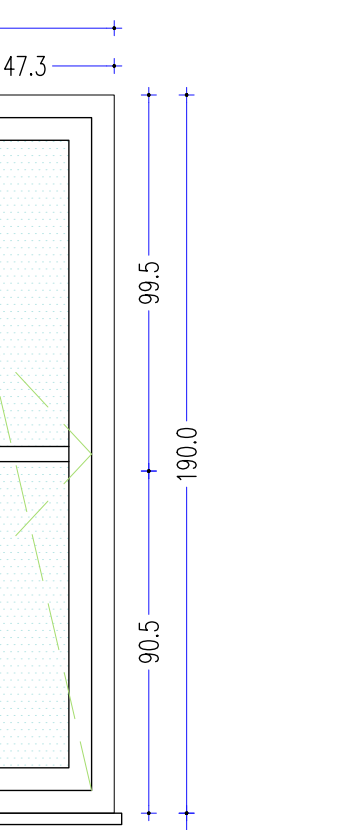

LIVELLO 1
(PIANO TERRA)