



Programma straordinario di edilizia per la locazione a canone sociale (recupero) approvato con Deliberazione di Giunta Regionale n.71/32 del 16.12.2008

RECUPERO DELL'IMMOBILE LOCALIZZATO IN VIA GARAU, 2 - Fg.22 - Mapp. 902 - Sub. 2
CUP G69G10000110002 (master) – CUP G69G10000120002 (collegato)

Il Direttore dei Lavori:
Arch. Ing. Andrea FONNESU
via Sassari, 94 - 07041 Alghero (SS)
T. (+39) 334 7386321 - fonnesu@gmail.com



PERIZIA nr.1
PROGETTO ARCHITETTONICO

| ABACO INFISSI ESTERNI PIANO PRIMO | | | | |
|---|-------------|--|-----------------------------|---------------------------|
| Questo elaborato grafico è di proprietà del Comune di Thiesi, pertanto non può essere prodotto né integralmente, né in parte senza l'autorizzazione scritta della stessa. Da non utilizzare per scopi diversi da quelli per cui è stato fornito | Ident. FILE | Data 03 2025 | Scala / Formato 1:20 | Cod. Elab. D.05.03 |
| | | | | |
| Il Direttore dei Lavori Arch. Ing. Andrea FONNESU | | Il RUP Ing. Francesco Mario SPANU | | |
| | | Il Sindaco Dott. Gianfranco SOLETTA | | |

N.B.
Le misure degli infissi indicate nelle presenti tavole dovranno essere verificate in cantiere prima della effettiva realizzazione degli infissi stessi

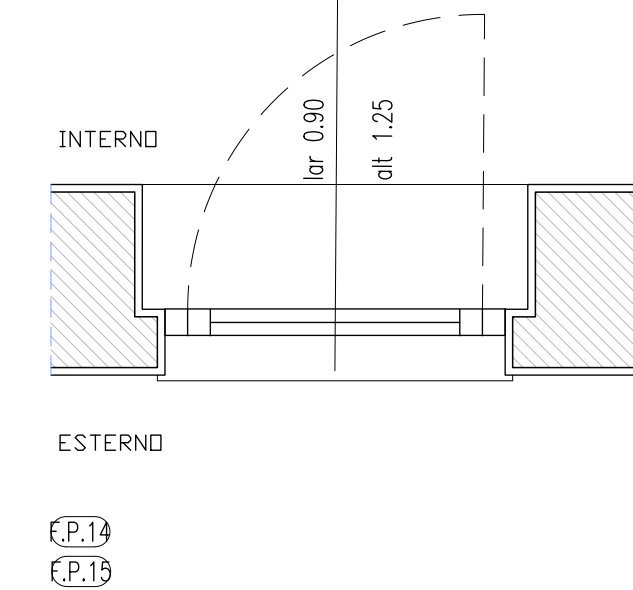
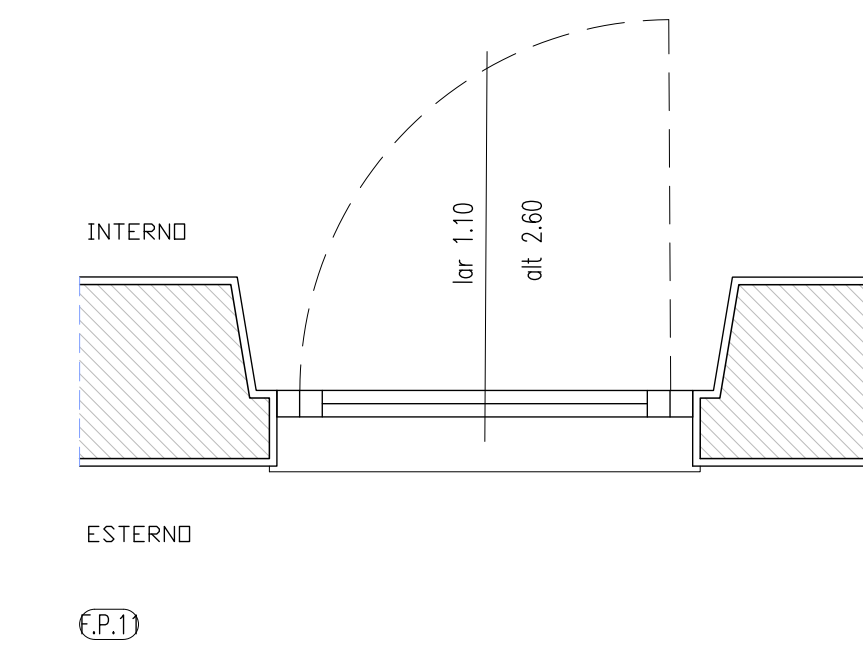
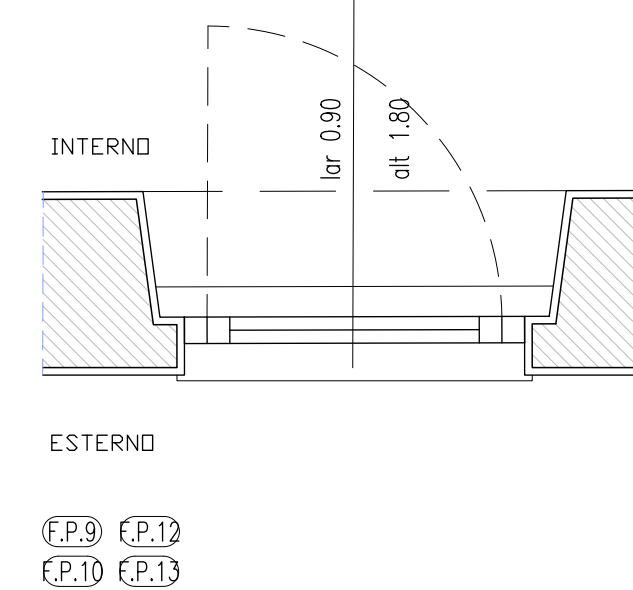
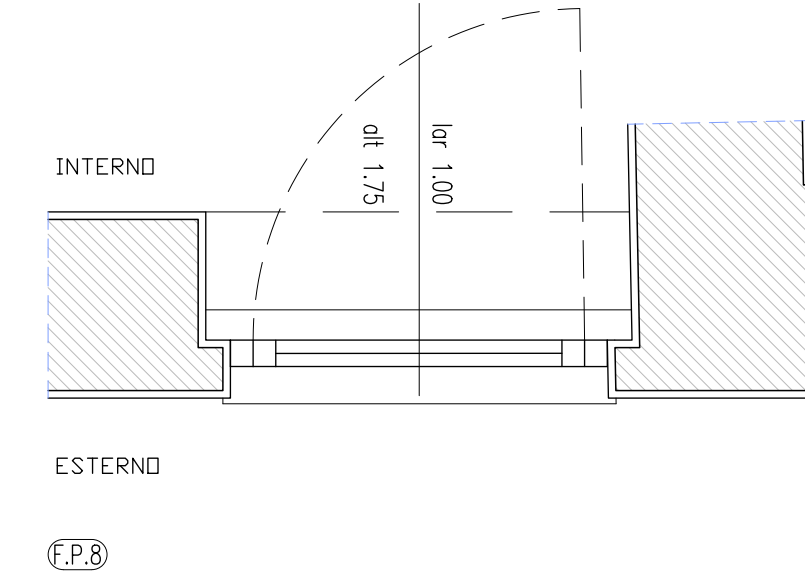
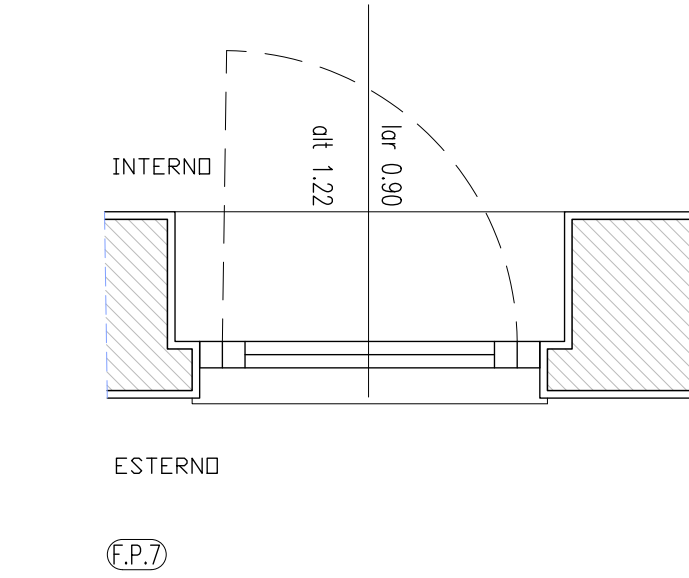
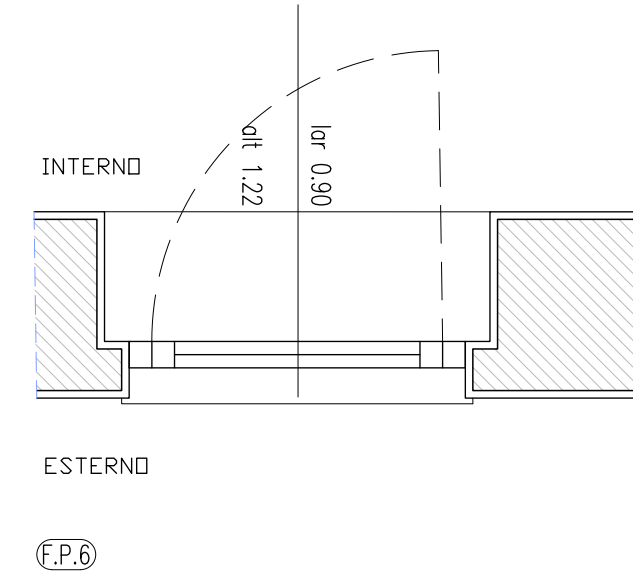
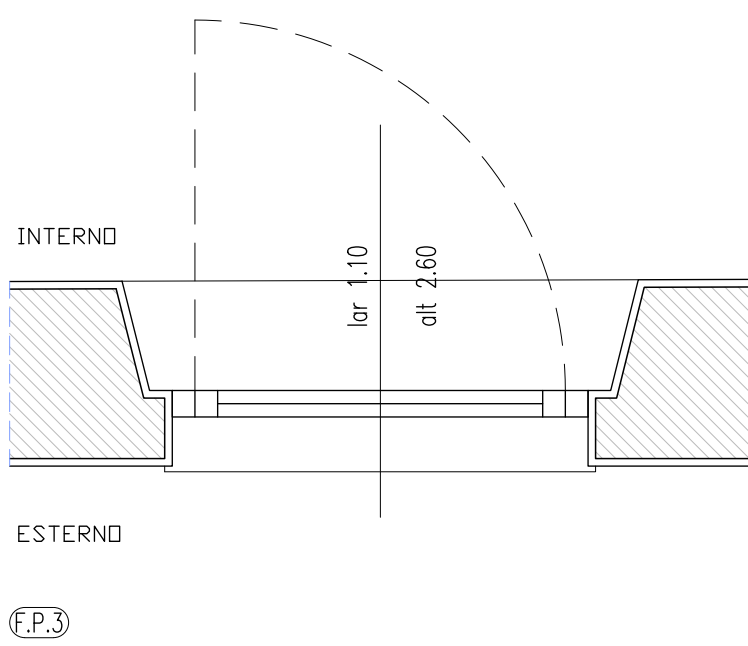
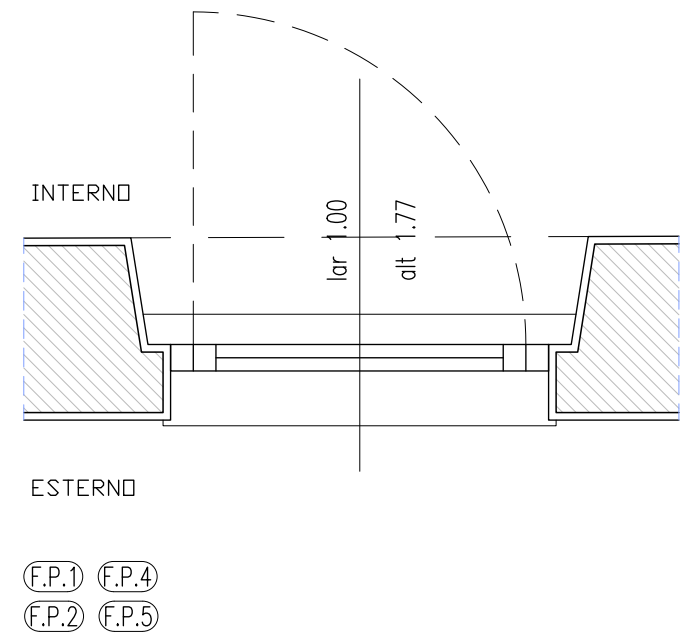
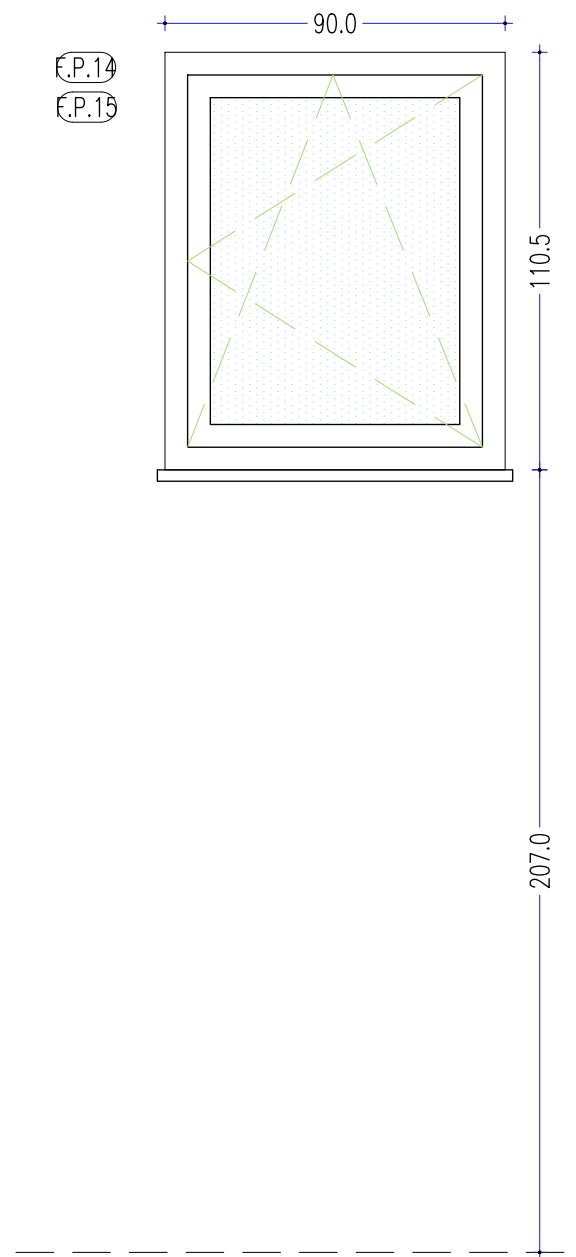
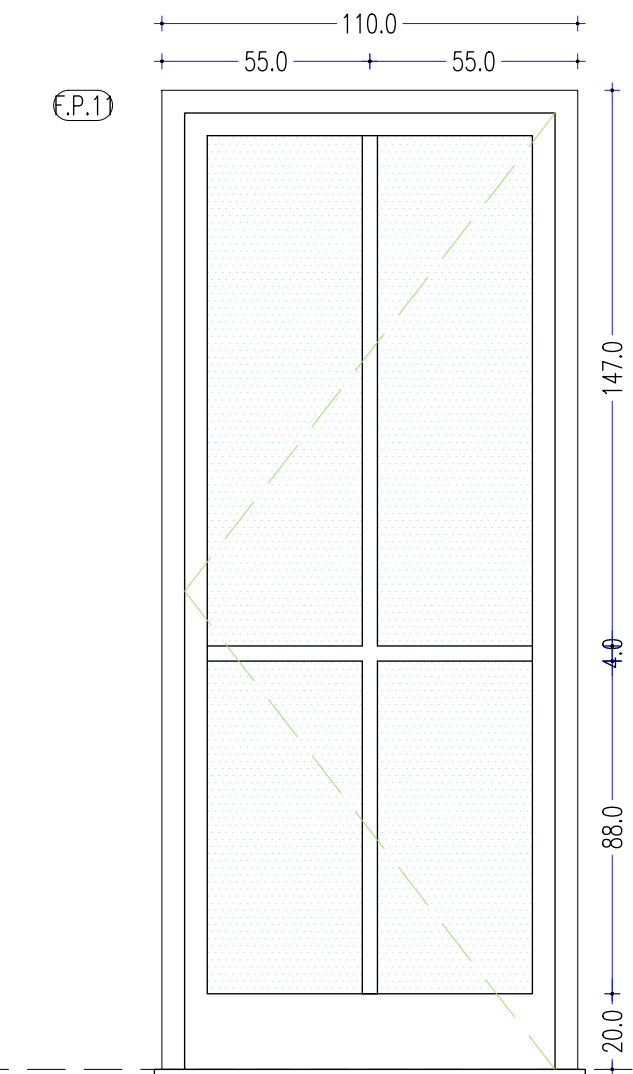
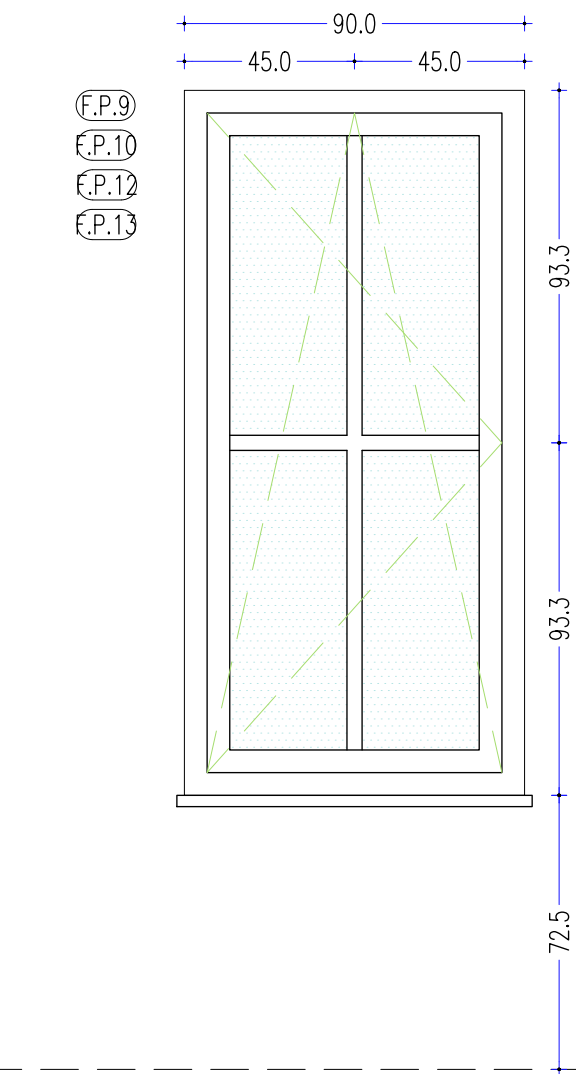
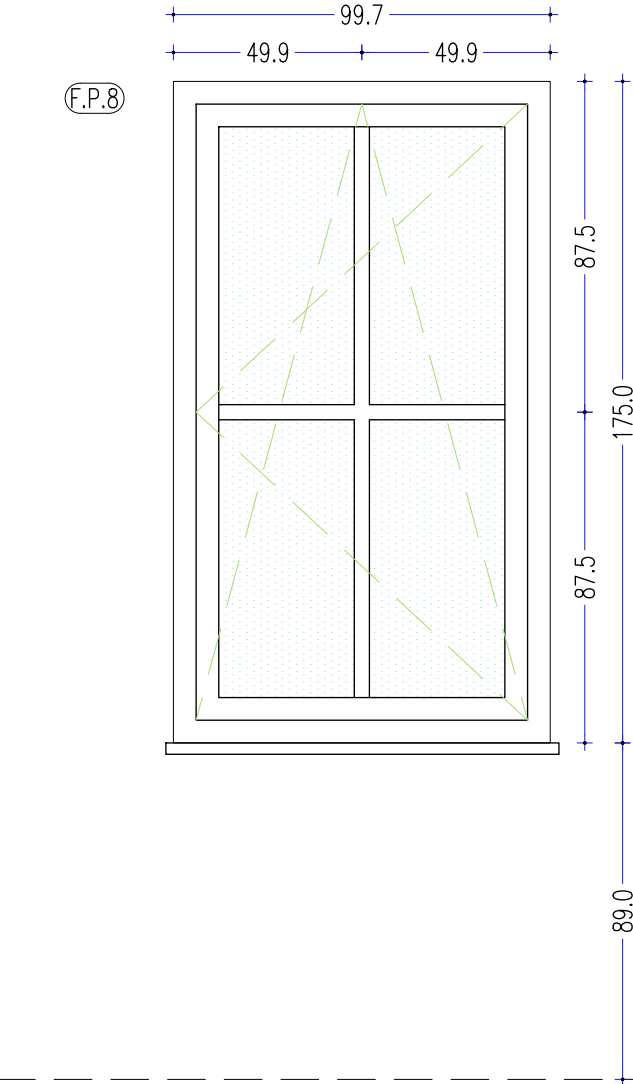
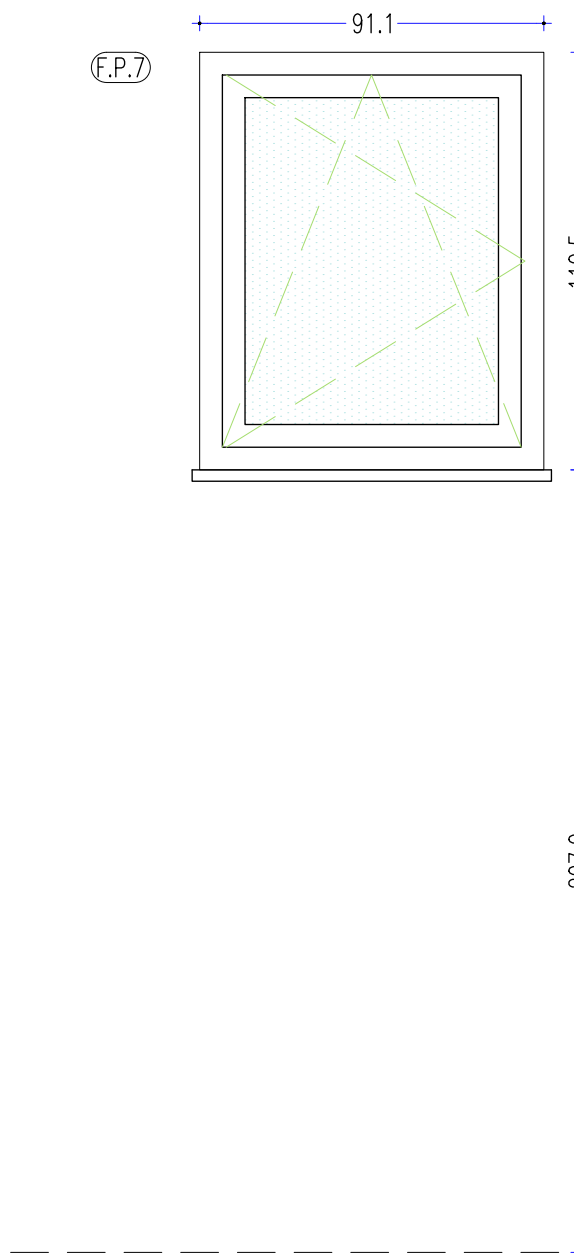
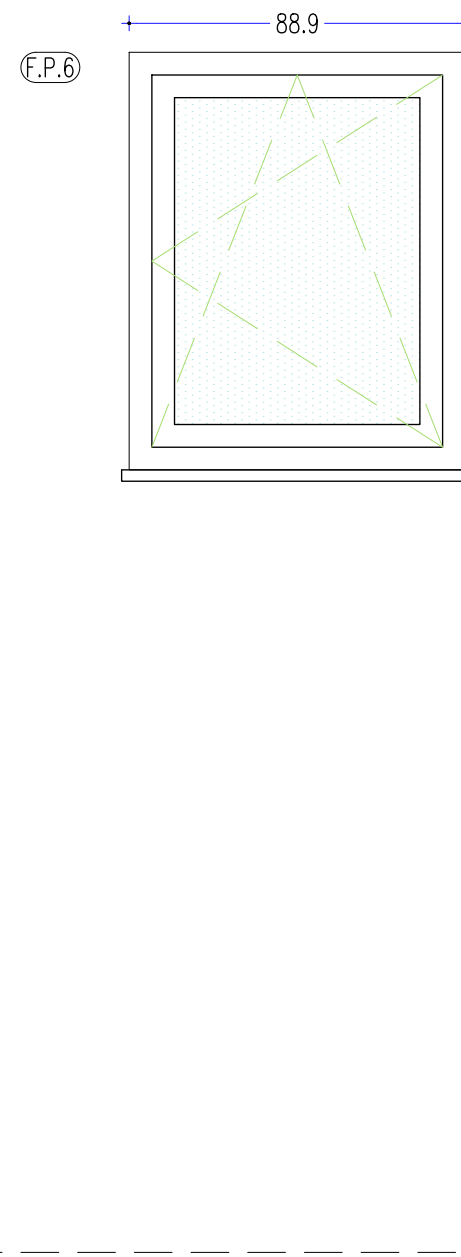
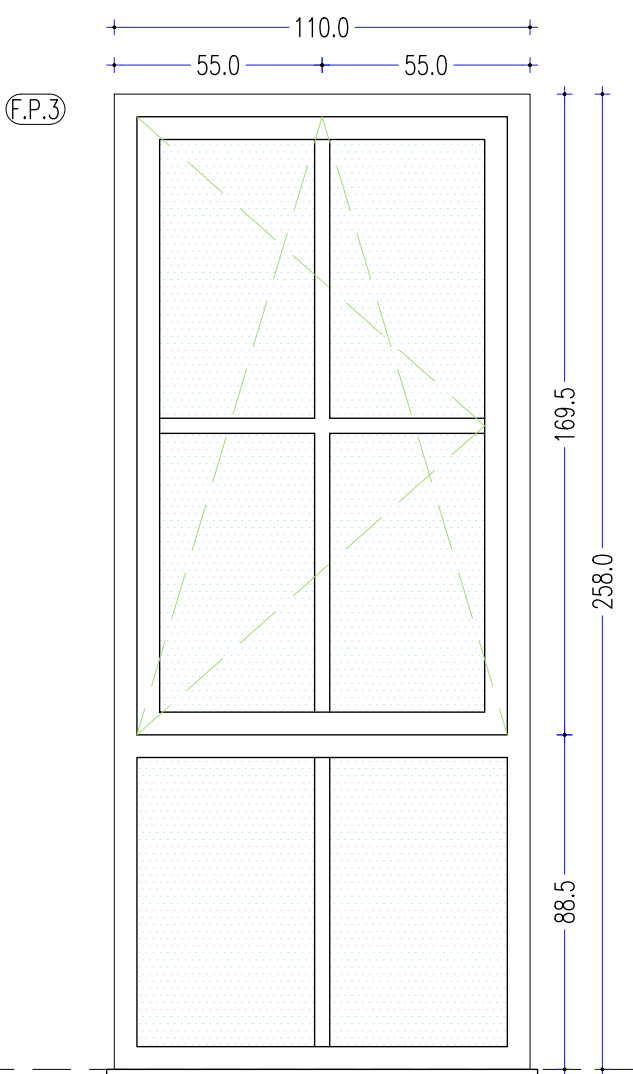
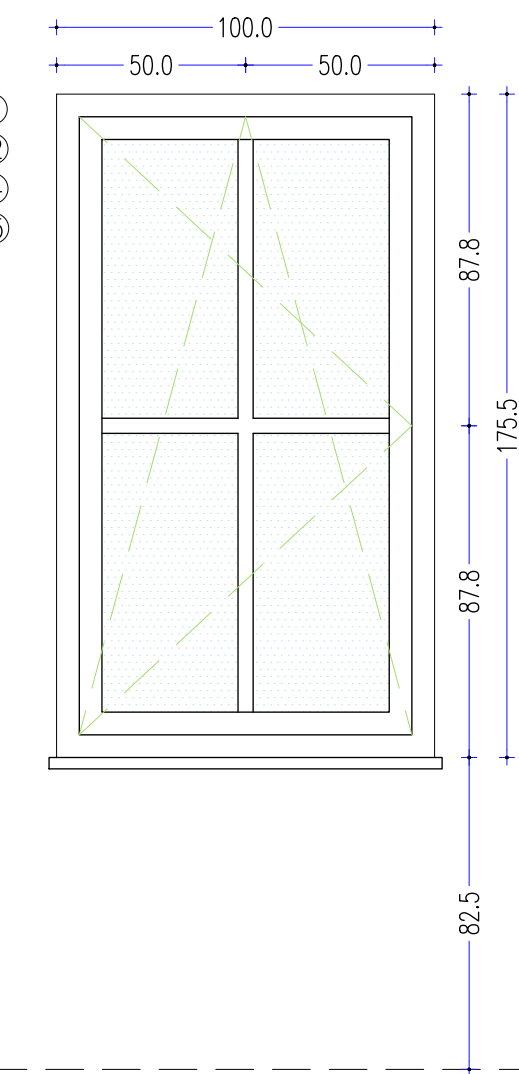
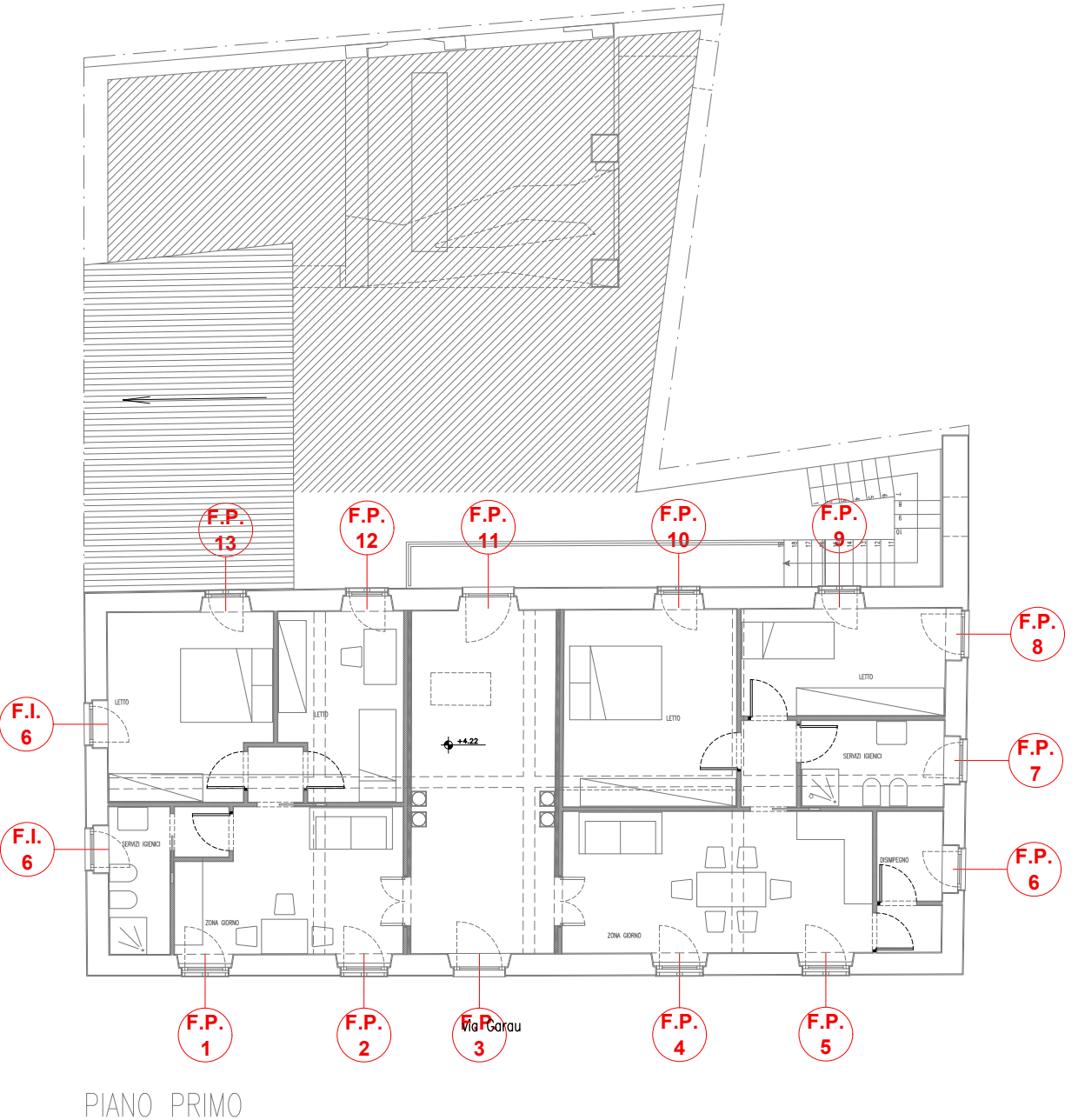

LIVELLO 2
(PIANO PRIMO)